

Order form for Gemini Kyro Manufacturing table replacement covers.

Instructions:

1. Select your preferred color:
 - Visit our website and click on the color selection button.
 - Browse through the Naugahyde Spirit Millennium color samples.
 - Note down both the name and number found at the bottom of your chosen color sample.

2. Take accurate measurements:
 - Width and length: Measure the bottom of each cushion.
 - Thickness: Measure the full thickness of each cushion, including the board.
 - Fill out the measurement form with these details.

3. Provide visual references:
 - Take two photographs of your table:
 - a. One showing the top view of the cushions
 - b. Another showing the side profile of the table
 - Email both images to ChiropracticTableUpholstery@gmail.com

By following these steps, you'll ensure we have all the necessary information to proceed with your chiropractic table upholstery project.

For additional information, please reach out to us at ChiropracticTableUpholstery@gmail.com or 1.416.487.0258

MAILING ADDRESS
111 Lawton Blvd., Suite 708
Toronto, Ontario M4V 1Z9

16-487-0258

Gemini Table Kyro Manufacturing (Measurement Form)

Measure along base of cushions

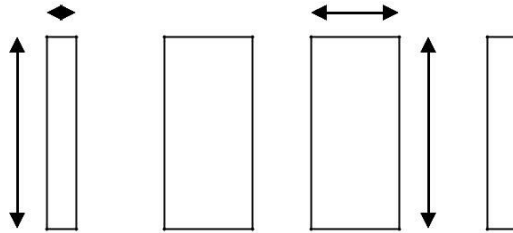

Thickness of headrest cushions

Thickness of all other cushions

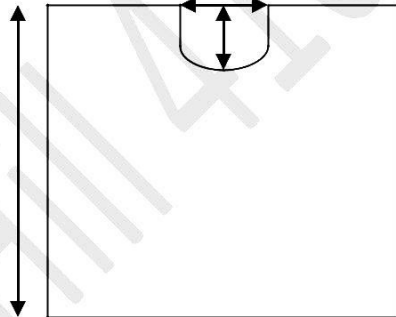
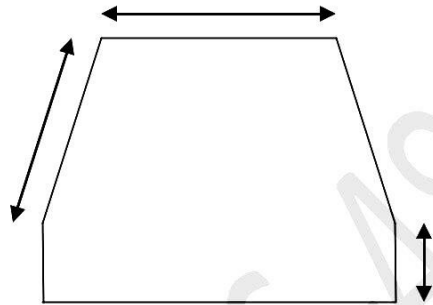

Pelvic notch measurement

Wide_____ Length_____

